WALT DISNEY PRODUCTIONS'

40¢

WHITMAN

THE BLACK HOLE

The Conclusion of the Movie -

Into the awesome void where space and time collide!

05
0 33500 90306

SUPER POSTERS BY R&R ASSOCIATES

POSTER SIZE 23 X 35 $2.50 EA.

#433 ACE

#434 GENE

#139 KISS

#435 PETER

#436 PAUL

#553 EAT YOUR HEART OUT

#538 BEATLEMANIA

#446 DEREK

#447 LESLIE

#449 BAY CITY ROLLERS

#448 ERIC

#445 STUART

#477 SYLVERS

#509 B. LEE

#510 BRUCE LEE

#500 THE VISITOR

#517 FLAMING VADER

#520 BEATLES

#485 TED NUGENT

#555 BEE GEES

HOOT ROOTS

#482 HEATHCLIFF

#487 ADAM RICH

#486 WILLIE AAMES

#540 PRO BOWL

#530 BEE GEES

GIANT POSTERS

SIZE 42 X 58

$4.00 EA.

#528 ELVIS

#532 J. TRAVOLTA

#407 KISS

#493 TED NUGENT

R&R ASSOCIATES ,GK
P.O. Box 65
Monterey Park, Calif. 91754

SATISFACTION GUARANTEED OR YOUR MONEY REFUNDED

NAME _____

ADDRESS _____

CITY _____ STATE _____ ZIP _____

Please send me the items below:

NUMBER	DESCRIPTION	QTY.	PRICE
			$

ADD TAX	TOTAL MERCHANDISE	
	FOR NEW YORK STATE RESIDENTS ONLY	
	POSTAGE & HANDLING	1.00
☐ CASH ☐ CHECK ☐ M.O.	TOTAL	$

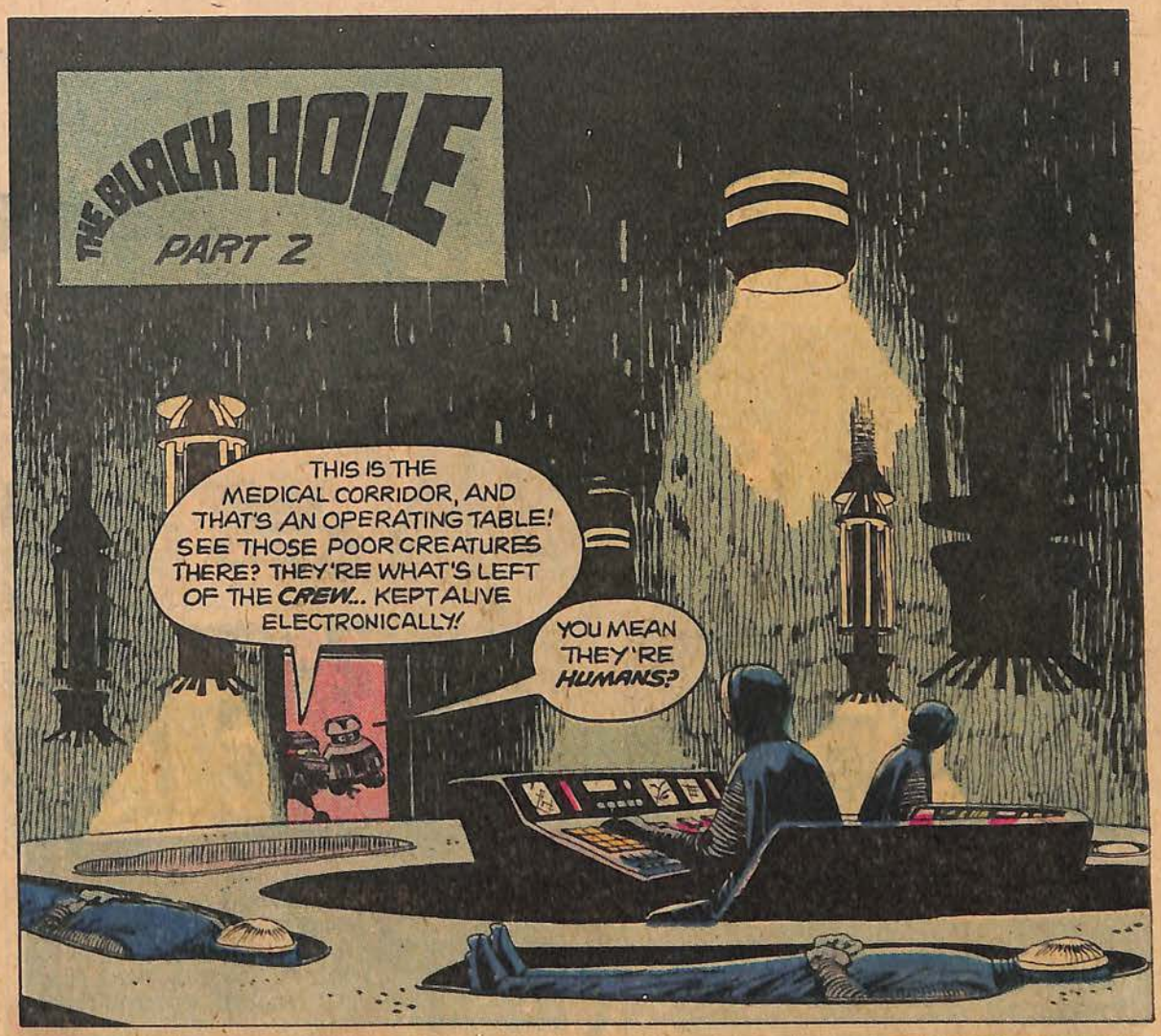

Walt Disney THE BLACK HOLE, No. 2, May, 1980. Published bi-monthly by Western Publishing Company, Inc., North Road, Poughkeepsie, New York 12602. All rights reserved throughout the world. Nothing herein contained to be reproduced without permission of Walt Disney Productions. Authorized edition. Printed in U.S.A. Copyright © 1979, by Walt Disney Productions.

This Periodical may not be sold except by authorized dealers and is sold subject to the conditions that it shall not be sold or distributed with any part of its cover or markings removed, nor in a mutilated condition, nor affixed to nor as part of any advertising, literary or pictorial matter whatsoever.

MEANWHILE, IN THE DINING AREA OF THE CYGNUS...

IS REINHARDT A GENIUS? OR IS HE INSANE? THERE'S SOMETHING SO STRANGE ABOUT THIS SHIP! THAT ROBOT FUNERAL I SAW!

AND A GARDEN BIG ENOUGH TO FEED AN ARMY... BUT IT FEEDS ONLY ONE MAN!

DAN! I'M GETTING A TELEPATHIC MESSAGE FROM V.I.N.CENT.! HE WANTS YOU TO MEET HIM ABOARD THE PALOMINO RIGHT AWAY!

HOLLAND HURRIES TO RESPOND TO V.I.N.CENT.'S SUMMONS, TAKING PIZER AND BOOTH WITH HIM. WHEN REINHARDT RETURNS TO THE DINING ROOM, ONLY KATE AND DURANT ARE WAITING, WATCHING THE BLACK HOLE...

CALLED BACK TO OUR SHIP. V.I.N.CENT. SENT A MESSAGE... BY TELEPATHY! SOME PROBLEM WITH THE PALOMINO, I SUPPOSE!

WHERE ARE THE OTHERS?

DR. REINHARDT, JUST WHAT DO YOU EXPECT TO FIND IN THE BLACK HOLE?

NOT IN IT, MY DEAR! BEYOND IT! A NEW BEGINNING! A UNIVERSE SUSPENDED IN TIME... WHERE THE LAWS OF NATURE DO NOT APPLY!

...AND WHERE LIFE GOES ON FOREVER! NO POSSIBILITY OF DEATH! DOESN'T THAT INTRIGUE YOU?
HE IS MAD!

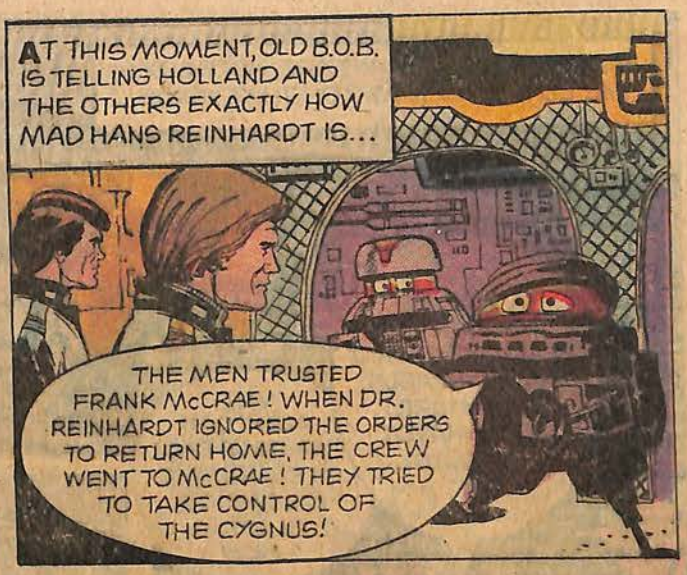
AT THIS MOMENT, OLD B.O.B. IS TELLING HOLLAND AND THE OTHERS EXACTLY HOW MAD HANS REINHARDT IS...
THE MEN TRUSTED FRANK McCRAE! WHEN DR. REINHARDT IGNORED THE ORDERS TO RETURN HOME, THE CREW WENT TO McCRAE! THEY TRIED TO TAKE CONTROL OF THE CYGNUS!

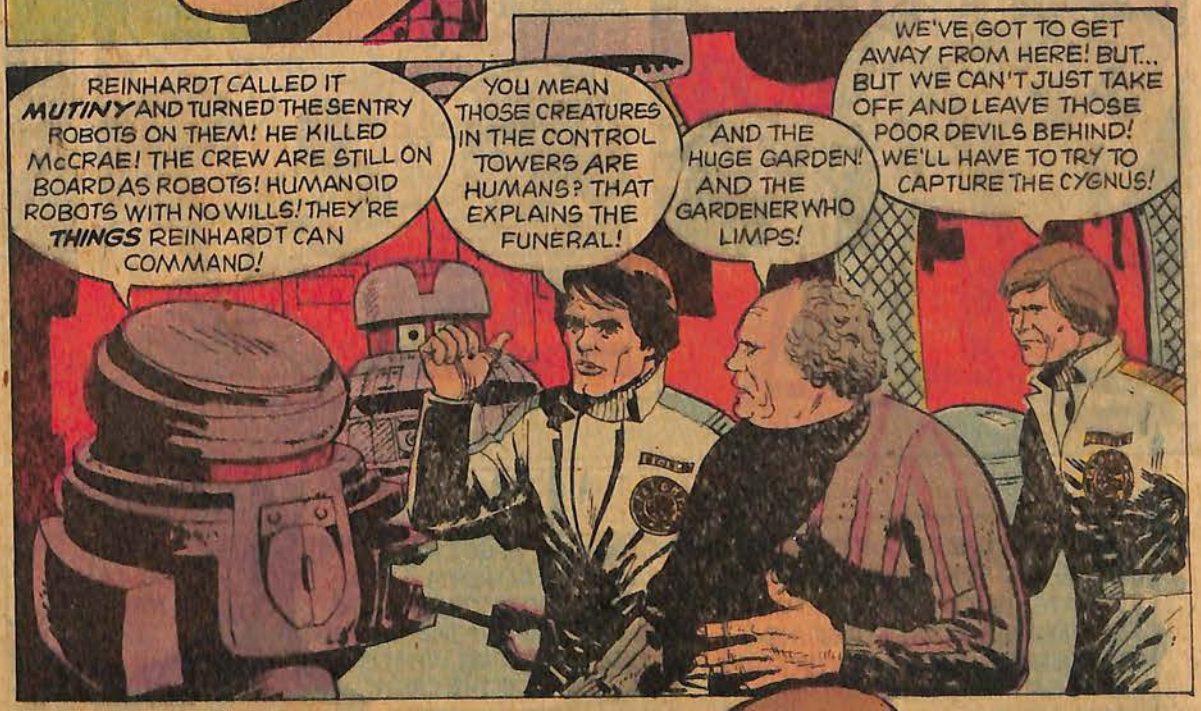
REINHARDT CALLED IT MUTINY AND TURNED THE SENTRY ROBOTS ON THEM! HE KILLED McCRAE! THE CREW ARE STILL ON BOARD AS ROBOTS! HUMANOID ROBOTS WITH NO WILLS! THEY'RE THINGS REINHARDT CAN COMMAND!
YOU MEAN THOSE CREATURES IN THE CONTROL TOWERS ARE HUMANS? THAT EXPLAINS THE FUNERAL!
AND THE HUGE GARDEN! AND THE GARDENER WHO LIMPS!
WE'VE GOT TO GET AWAY FROM HERE! BUT... BUT WE CAN'T JUST TAKE OFF AND LEAVE THOSE POOR DEVILS BEHIND! WE'LL HAVE TO TRY TO CAPTURE THE CYGNUS!

CAPTAIN HOLLAND, YOU WOULD NOT BE DOING THEM A FAVOR! THE DAMAGE CANNOT BE REVERSED! DEATH IS THEIR RELEASE!
I SEE! ALL RIGHT, CHARLIE, YOU START THE COUNTDOWN! V.I.N. CENT., SEND A MESSAGE TO KATE! TELL HER TO BRING ALEX AND GET BACK HERE ON THE DOUBLE!
HOLLAND

BUT KATE AND DURANT ARE ALREADY IN THE COMMAND TOWER OF THE CYGNUS...
A VOYAGE THROUGH THE BLACK HOLE! WHAT AN INCREDIBLE ADVENTURE! DR. REINHARDT, IF I COULD...
WAIT, ALEX! DAN WANTS US BACK ON BOARD! THE PALOMINO'S BLASTING OFF!
V.I.N. CENT., TELL KATE TO GET BACK HERE FAST-- WITH OR WITHOUT ALEX! TELL HER WHY!

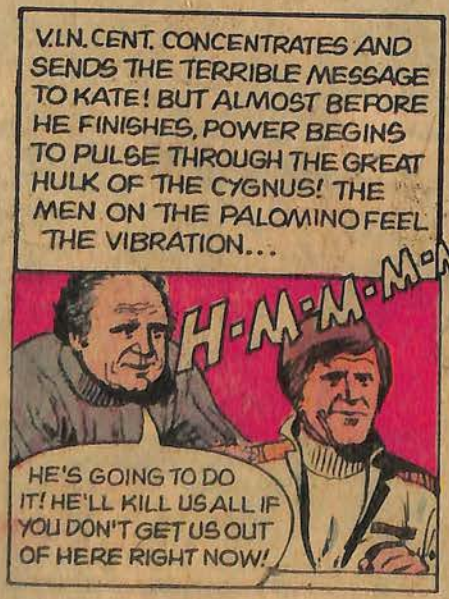
V.I.N. CENT. CONCENTRATES AND SENDS THE TERRIBLE MESSAGE TO KATE! BUT ALMOST BEFORE HE FINISHES, POWER BEGINS TO PULSE THROUGH THE GREAT HULK OF THE CYGNUS! THE MEN ON THE PALOMINO FEEL THE VIBRATION...
H-M-M-M-M
HE'S GOING TO DO IT! HE'LL KILL US ALL IF YOU DON'T GET US OUT OF HERE RIGHT NOW!

IN THE COMMAND TOWER OF THE CYGNUS...
ALEX, WE'VE GOT TO GET BACK! REINHARDT'S A MURDERER! THOSE CREATURES ALL AROUND US--THE HUMANOIDS-- THEY'RE WHAT'S LEFT OF THE CREW!
YOU... YOU CAN'T MEAN THAT!

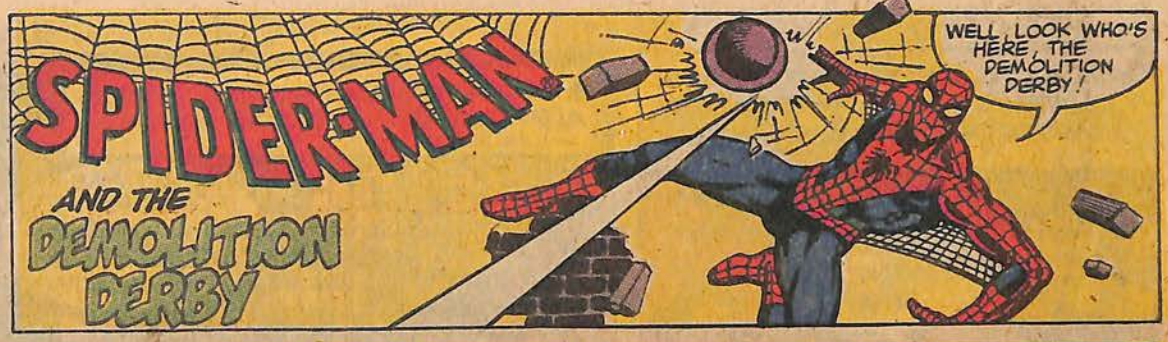

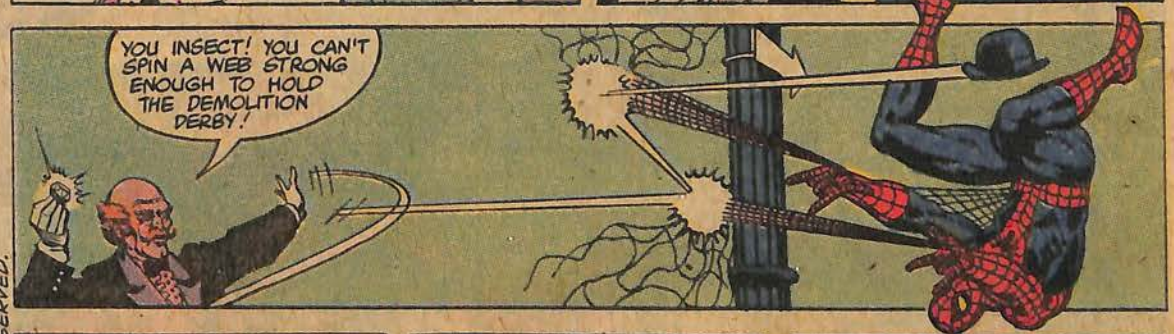

SPIDER-MAN © 1979 MARVEL COMICS GROUP. ALL RIGHTS RESERVED.

® HOSTESS AND TWINKIES ARE REGISTERED TRADEMARKS OF CONTINENTAL BAKING COMPANY
©1979 CONTINENTAL BAKING COMPANY.

UNBELIEVING, DURANT STEPS TO THE CONSOLE WHERE THE HUMANOIDS WORK, SNAPS OPEN A FACE MASK AND...
GOOD HEAVENS! IT'S TRUE!
BUT HANS REINHARDT HAS SEEN, AND SO ALEX DURANT IS SILENCED...FOREVER...
THAT WAS FOOLISH OF YOU, DR. DURANT! I CANNOT TOLERATE INTERFERENCE!
ZZZZZT!
YOU MURDERER! IF THERE'S ANY JUSTICE THAT BLACK HOLE WILL BE YOUR GRAVE!
MAXIMILLIAN, SEE THAT THE YOUNG LADY RECEIVES PROPER MEDICAL TREATMENT IMMEDIATELY! WHEN SHE IS MORE BIDDABLE, HER ESP WILL INSURE THAT NEWS OF OUR SUCCESS GETS BACK TO THE PALOMINO-- AND THE WORLD!
NO! OH, NO!

CAPTAIN, I'M GETTING A MESSAGE! REINHARDT HAS JUST KILLED DR. DURANT! THEY'RE TAKING DR. KATE TO THAT HOSPITAL CORRIDOR!
V.I.N.CENT. L.F. 386
WE'VE GOT TO GET KATE OUT! CHARLIE, YOU AND HARRY STAY ABOARD THE PALOMINO! IF WE DON'T HAVE ENOUGH TIME, YOU BLAST OFF BEFORE THE GRAVITY PULL GETS TOO STRONG! THAT'S AN ORDER!
AS HOLLAND AND THE TWO ROBOTS BEGIN THEIR DASH FOR THE HOSPITAL AREA OF THE CYGNUS, THE GREAT SHIP STARTS TO TURN TOWARD THE DISTANT GLOW OF THE BLACK HOLE...

IN THE HOSPITAL, THE HUMANOID SURGEONS PAY NO HEED TO THE CHANGE IN THE SHIP'S ATTITUDE. THEY HAVE THEIR ASSIGNED TASK...
V.I.N. CENT., HURRY! PLEASE HURRY!
THE OPERATING TABLE ROTATES SLOWLY TOWARD THE LASER LIGHTS. SUDDENLY...
THE SURGEONS DO NOT SEEM TO NOTICE THE DESTRUCTION OF THEIR EQUIPMENT, BUT THE SENTRY ROBOTS DO. AS HOLLAND SMASHES THE COMPUTER WHICH CONTROLS THE OPERATING MECHANISM...
IMMEDIATELY...

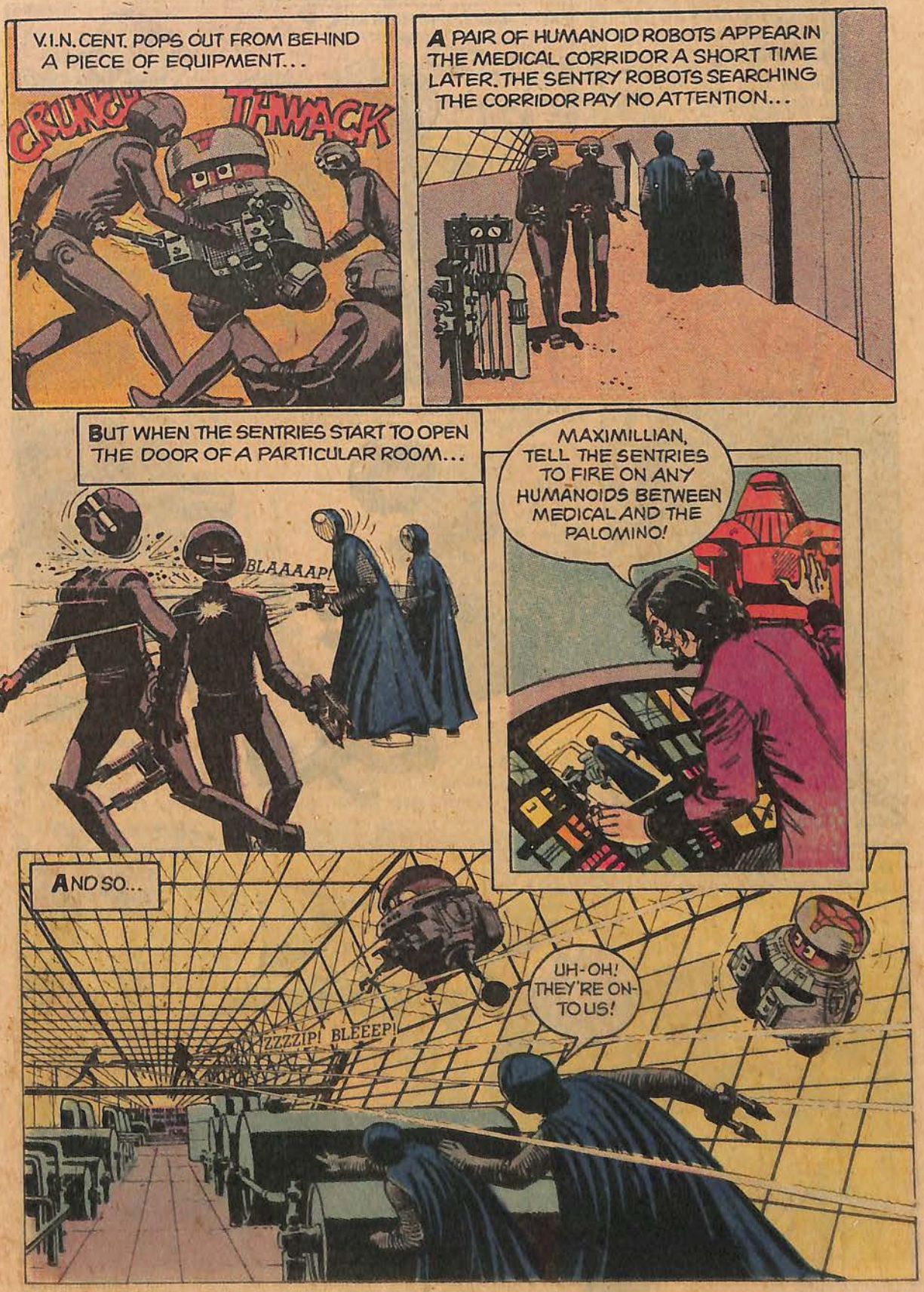
V.I.N.CENT. POPS OUT FROM BEHIND A PIECE OF EQUIPMENT...
CRUNCH
THWACK
A PAIR OF HUMANOID ROBOTS APPEAR IN THE MEDICAL CORRIDOR A SHORT TIME LATER. THE SENTRY ROBOTS SEARCHING THE CORRIDOR PAY NO ATTENTION...
BUT WHEN THE SENTRIES START TO OPEN THE DOOR OF A PARTICULAR ROOM...
BLAAAAP!
MAXIMILLIAN, TELL THE SENTRIES TO FIRE ON ANY HUMANOIDS BETWEEN MEDICAL AND THE PALOMINO!
AND SO...
ZZZZIP! BLEEEP!
UH-OH! THEY'RE ON-TO US!

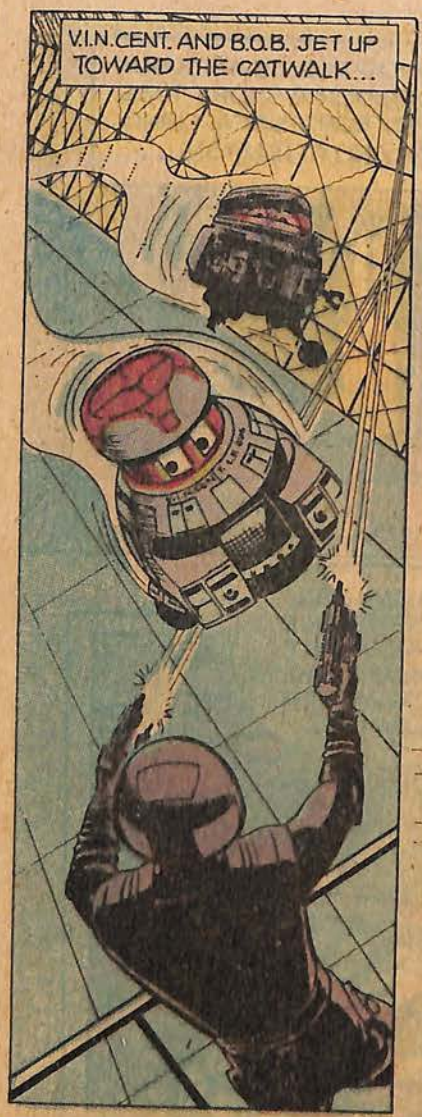
V.I.N.CENT. AND B.O.B. JET UP TOWARD THE CATWALK...

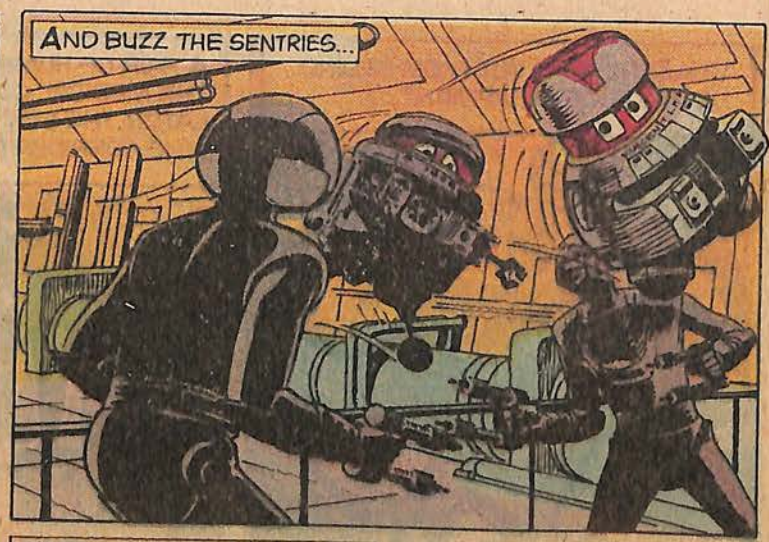
AND BUZZ THE SENTRIES...

WITH WONDERFUL RESULTS...
BZZZT!
ZZZT!

BUT AN INJURED SENTRY DRAWS A BEAD ON B.O.B....

THAT WAS GREAT! FIRST FIGHTING I'VE DONE IN THIRTY YEARS! I ONLY WISH IT HAD BEEN REINHARDT AND MAXIMILLIAN BACK THERE!
ZZZAP!

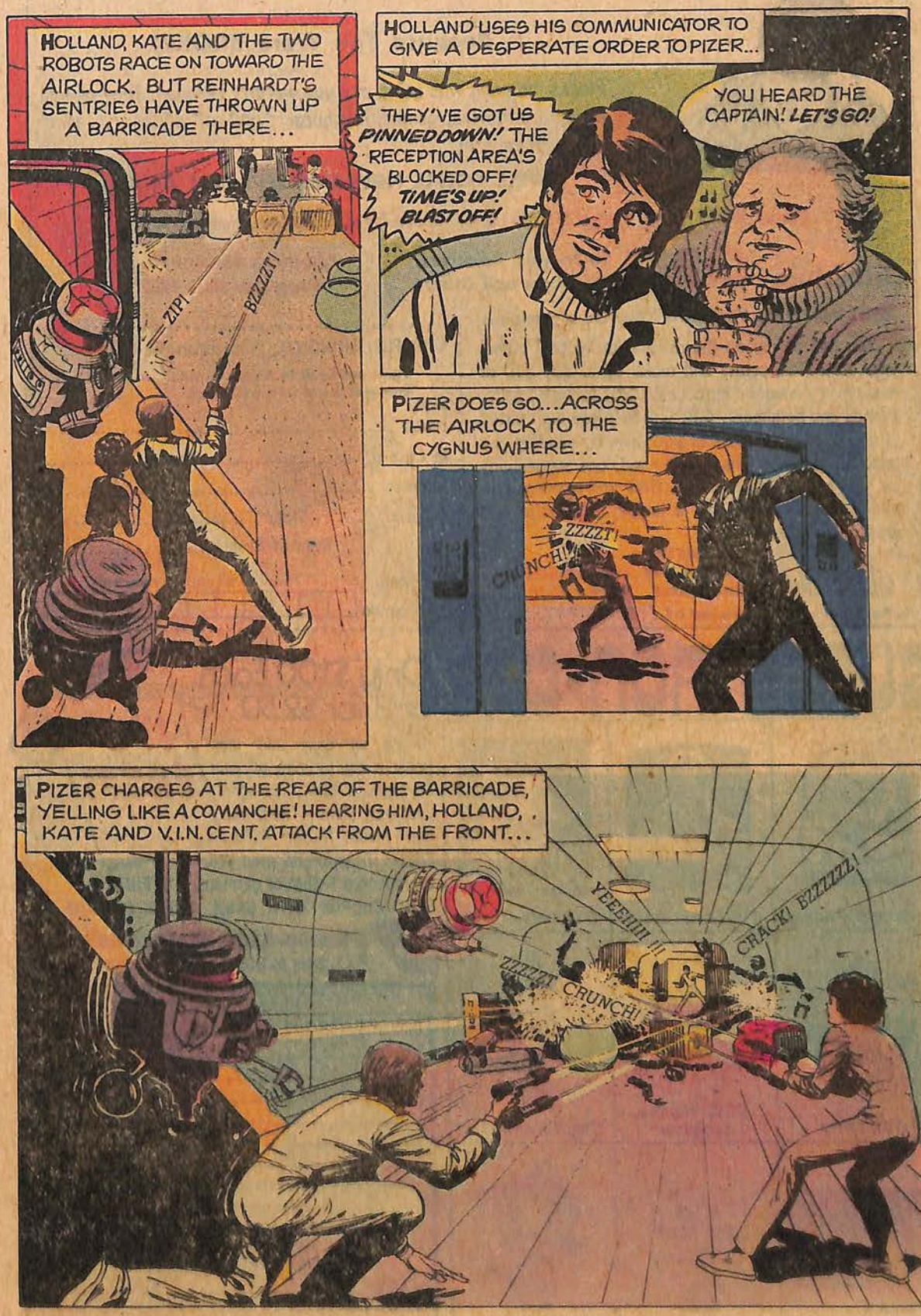
HOLLAND, KATE AND THE TWO ROBOTS RACE ON TOWARD THE AIRLOCK. BUT REINHARDT'S SENTRIES HAVE THROWN UP A BARRICADE THERE...
ZIP!
BZZZZT!
HOLLAND USES HIS COMMUNICATOR TO GIVE A DESPERATE ORDER TO PIZER...
THEY'VE GOT US PINNED DOWN! THE RECEPTION AREA'S BLOCKED OFF! TIME'S UP! BLAST OFF!
YOU HEARD THE CAPTAIN! LET'S GO!
PIZER DOES GO...ACROSS THE AIRLOCK TO THE CYGNUS WHERE...
ZZZZT!
CHUNCH!
PIZER CHARGES AT THE REAR OF THE BARRICADE, YELLING LIKE A COMANCHE! HEARING HIM, HOLLAND, KATE AND V.I.N. CENT. ATTACK FROM THE FRONT...
YEEEHHH!!!
CRACK! BZZZZZZ!
ZZZZT!
CHUNCH!

Remember How Many Times You Felt *Left Out*

Because You Were BROKE!

Places the gang was going and you weren't included. They all had money for movies, games, hamburgers and soft drinks . . . all of them except you.

WELL YOU'LL NEVER BE LEFT OUT AGAIN

Now YOU Can Make $5, $10 or More Week After Week

Introduce GRIT To Friends, Relatives, Neighbors and Others

"America's Greatest Family Newspaper Since 1882"

GRIT Will Help You Start Your Own Business

You can be among the more than 30,000 others who earn FREE prizes and make up to $5, $10 or more every week by introducing GRIT to their family, friends and neighbors. GRIT will help you get started in a profitable business of your own by sending you papers, all the supplies you'll need, and suggestions on how and where to begin. GRIT will assist you in every way to make this a happy, successful and profitable venture.

NURRY ! **SIGN UP NOW** FILL OUT AND MAIL THIS COUPON IN AN ENVELOPE TODAY GRIT PUBLISHING CO. Williamsport, PA 17701

Papers sent only in the continental U.S.

GRIT PUBLISHING CO., Williamsport, PA 17701

Please send me all the details and ..... copies each week to start my own GRIT route. GK-119

(PRINT)

Name .....

In Care of .....

Address .....

Town ..... State ..... ZIP .....

Age ..... Date of Birth ..... Month Day Year

☐ Male

☐ Female

Please Print Your Last Name Plainly Below

SUPER IRON-ONS

(749) Grizzly Adams

(710) Shaun Jacket

(713) Dallas Cheer

(792) Kristy

(7015) Warm & Loveable

(762) Turkeys Need

(7036) Kiss Action

(716) Kid for Rent

(7037) Grey Kitten

Only $1.00 Each or 3 for $2.50

Here's an easy and inexpensive way to show off your Favorite T-Shirt Designs! Just ask Mom to help you iron these Terrific **FULL COLOR TRANSFERS** onto your own favorite T-Shirt or garment. **IT'S FUN!!**

SEND COUPON WITH CASH, CHECK OR M/O TO:

Photo-Lith International
P.O. Box 5235 • N.Y., N.Y. • 10022

NUMBER	QTY.	CHECK BOXES THAT APPLY TO ORDER 3 FOR $2.50	$1.00 EACH

California Residents add 6% sales tax _____

Postage and Handling $.75 _____

($1.00 Foreign)

TOTAL AMOUNT ENCLOSED $_____

(Void where prohibited by law)

NAME_____ AGE_____ M F

ADDRESS_____

CITY_____ STATE_____ ZIP_____

11

THE ROBOT FORCE IS ROUTED, BUT BEFORE HOLLAND CAN LEAD HIS LITTLE ARMY BACK TO THE PALOMINO...
THE PALOMINO! SHE'S BLASTING OFF!
THAT RAT BOOTH! HE'S LEAVING US!

SUDDENLY THE PALOMINO TILTS, THEN VEERS TOWARD THE CYGNUS...
THAT SHIP'S OUT OF CONTROL! BLOW IT APART BEFORE IT HITS US!

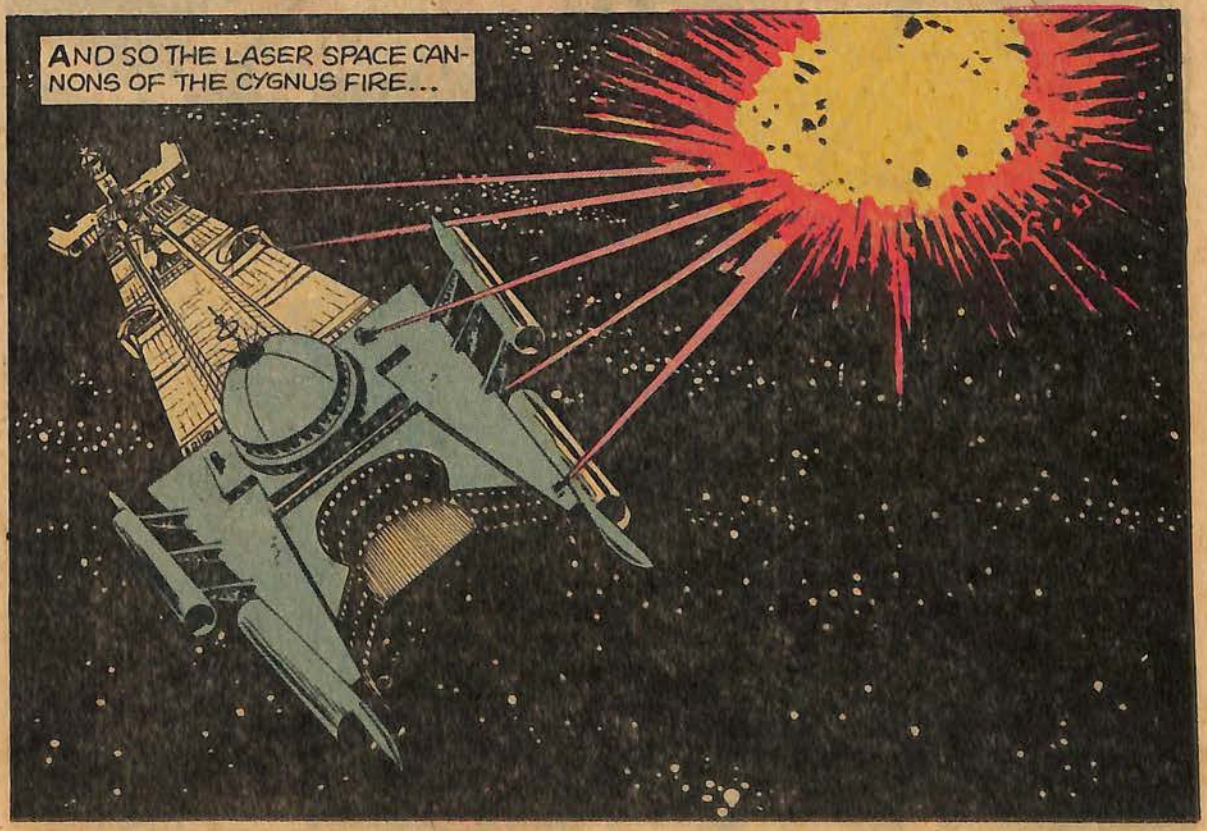
AND SO THE LASER SPACE CANNONS OF THE CYGNUS FIRE...

AS THE PALOMINO EXPLODES, ONE THRUSTER FALLS FREE AND PLUMMETS DOWN INTO THE PORT POWER CENTER OF THE CYGNUS.

THE CYGNUS RIDES OUT THE BLAST...BUT A NEW DANGER THREATENS...

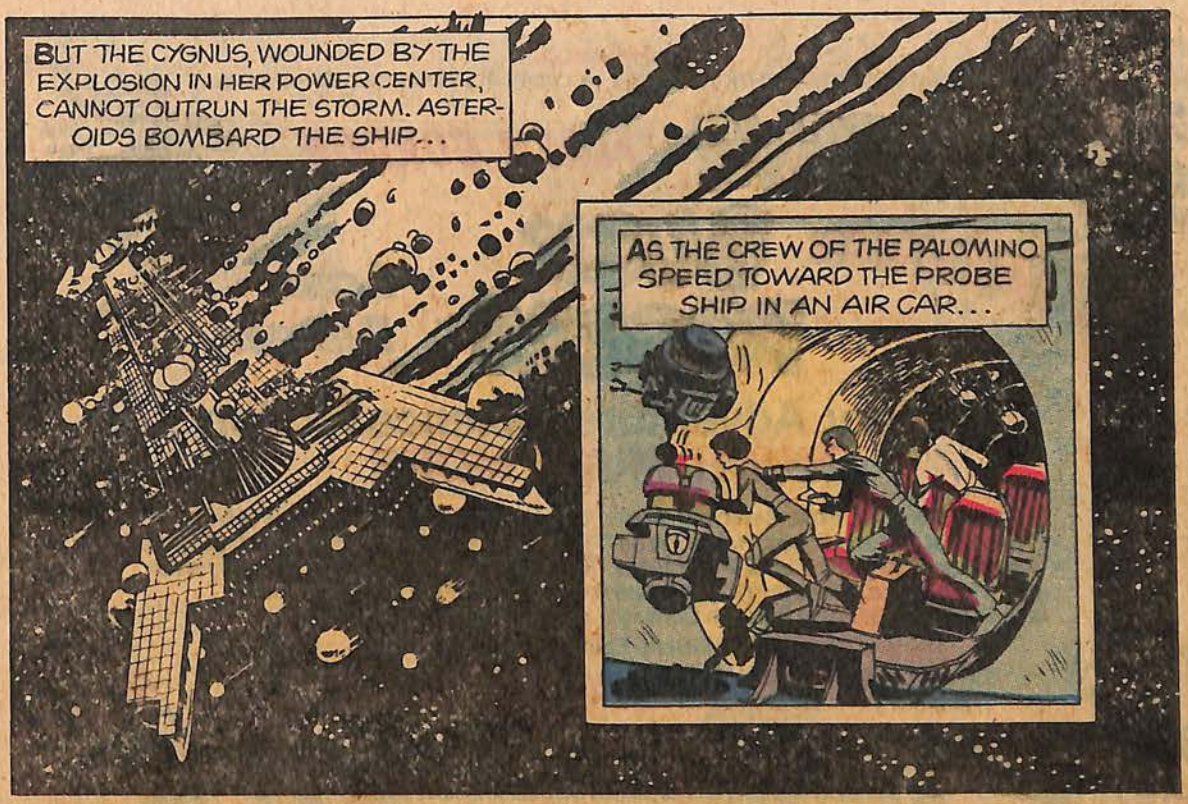
BUT THE CYGNUS, WOUNDED BY THE EXPLOSION IN HER POWER CENTER, CANNOT OUTRUN THE STORM. ASTEROIDS BOMBARD THE SHIP...
AS THE CREW OF THE PALOMINO SPEED TOWARD THE PROBE SHIP IN AN AIR CAR...

THEY FLEE THROUGH DR. REINHARDT'S SPECIAL GARDEN...

BUT THE SKY DOME, WEAKENED BY ASTEROID DAMAGE, BEGINS TO RIP OPEN...

SUPER VALUE

$4.98 FOR EACH RECORD OR CASSETTE. INCLUDES ALL POSTAGE AND HANDLING.

POPEYE

FLASH GORDON

SUPERMAN

BUCK ROGERS

The Lone Ranger

© 1979 Robert C. Dille

Mystery, Adventure, Science Fiction
MUCH, MUCH MORE

Shudder, thrill, explore with the great heroes of fact and fiction. Relive the destruction of Krypton and SUPERMAN's arrival in America. Wake up into the future with BUCK ROGERS in the 25th Century. See into mens' minds with THE SHADOW starring Orson Welles. Ride with the LONE RANGER and TONTO on their earliest adventures. Defend the far reaches of outer space with FLASH GORDON.

• Complete Stories and Episodes on each Record:

Bring your favorite Adventure into your home to share with your friends. We know you'll come back for more. Full catalog sent with first order

GIRLS!! BOYS!!

MOM!! DAD!!

Be the first to entertain your friends with complete stories and episodes of these very first stars of these legendary shows. All brand new LPs and cassettes with color, factory sealed covers and notes on your favorite character guarantee hours of fun for the entire family

© DC COMICS INC. 1977

© 1977 King Features Syndicate, Inc.

JUNGLE JIM

The Shadow

DRAGNET

© 1977 King Features Syndicate, Inc.

© Lone Ranger Television, Inc. (a Subsidiary of The Wrather Corporation)

SUPER ENTERTAINMENT
SUPER VALUE
$4.98
INCLUDES ALL POSTAGE AND HANDLING
NO OTHER CHARGE

Original Radio Broadcasts
P.O. Box 5235
N.Y., N.Y. 10022

Please allow 4 to 6 weeks for delivery

Print name and address:

Name _____

Address _____

City _____ State _____ Zip _____

	Rec.	Cas.		Rec.	Cas.
5001 The Shadow* —starring Orson Welles			5021 You Bet Your Life* —starring Groucho Marx		
5002 The Lone Ranger*			5022 Lum 'N Abner		X
5003 Dragnet*			5023 The Bing Crosby Radio Shows*		
5004 Gunsmoke		X	5024 The Great Gildersleeve		X
5035 Buck Rogers in the 25th Century		X	5025 The Weird Circle		X
5006 Captain Midnight*			5026 Duffy's Tavern		X
5007 Flash Gordon*			5027 Vic and Sade		X
5008 Popeye The Sailor*			5028 Sgt. Preston of the Yukon*		
5009 Superman*			5029 The Shadow Vol. 2 —with Orson Welles		X
5010 The Green Hornet*			5030 The Adventures of Sherlock Holmes		X
5011 Fibber McGee & Molly*			5031 Mystery in the Air —with Peter Lorre		X
5012 Gene Autry's Melody Ranch*			5032 Academy Award Theatre		X
5014 Jungle Jim		X	5033 Jack Armstrong, All American Boy		
5018 Gangbusters*			5034 Will Rogers*		

TOTAL UNITS _____ @ $4.98. ENCLOSED IS MY CHECK FOR $ _____. SORRY NO C.O.D.'s

GUMFIGHTING DO'S AND DON'TS.

The first thing to do—pick the right chew: new Hubba Bubba.® The soft and juicy bubble gum with amazing no-stick bubbles.™ Then proceed with this simple yet effective gumfight drill: **(1)** Begin blowing bubble. Note Hubba Bubba's incredibly large bubble. **(2)** When the Hubba Bubba bubble breaks do not be alarmed. **(3)** Simply remove Hubba Bubba from your face. That's right, simply remove and replace in mouth. Return to step 1. Repeat drill ten times.

THE PROPER STANCE.

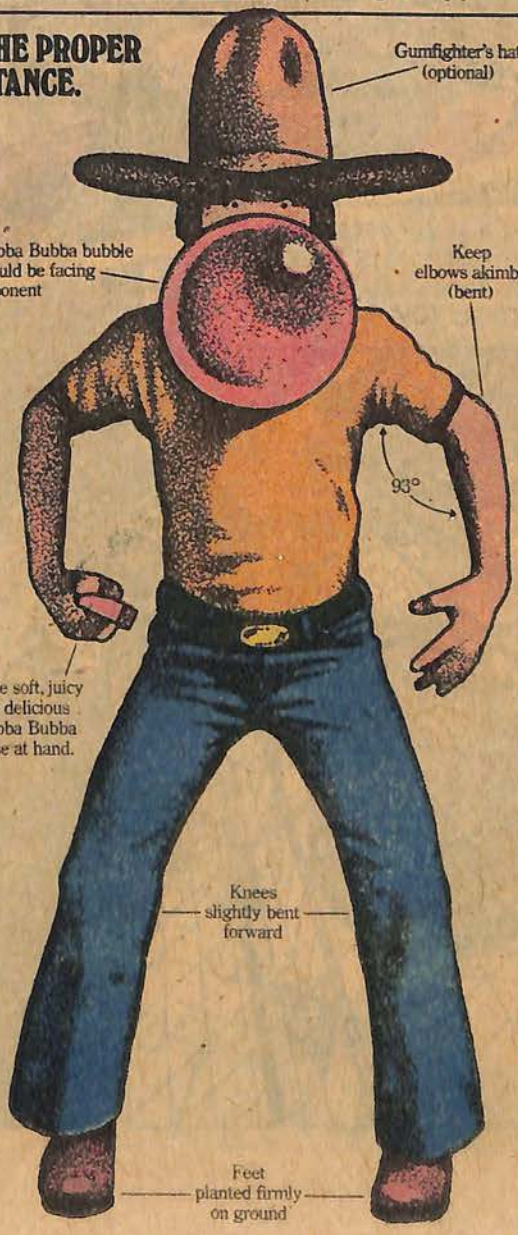

© 1979 Wm. Wrigley Jr. Company

YOUR SIZE IS NOT IMPORTANT.

The size of your bubble is. And that means choosing the right bubble gum —Hubba Bubba. Because when it comes to great, big, fat bubbles, nothing sizes up to a Hubba Bubba bubble.

ACCEPT NO SUBSTITUTES.

This boy did. And now instead of wearing a smile, he's wearing a paper bag over the bubble gum stuck to his face. Definitely not new soft and juicy Hubba Bubba Bubble Gum. Does Hubba Bubba really work? Absolutely! Hubba Bubba is gumfighter tested and approved.

So pick up a pack of new Hubba Bubba in original or mint flavor. Enjoy that soft, juicy, delicious taste. Plus those great, big Hubba Bubba bubbles that won't stick to your face.

SOFT. JUICY. DELICIOUS.

BIG BUBBLES, NO TROUBLES.

SUDDENLY THE MODULE IS GRIPPED BY DECOMPRESSION! CYCLONE WINDS WHIP THROUGH THE STATION, AND SUB-FREEZING TEMPERATURES TURN THE VEGETABLES INTO AIRBORNE MISSILES...
THEY FIGHT THEIR WAY OUT OF THE DEADLY GARDEN...
I...I FROZE UP! MY JETS WON'T WORK!
OKAY, HEART OF STEEL! WE'VE GOT YOU!
JUST AS A HUGE ASTEROID CRASHES INTO THE SUPER-STRUCTURE BENEATH THE CONTROL TOWER...

INSIDE THE TOWER, THE HUMANOIDS AT THE CONSOLES REEL AGAINST ONE ANOTHER. THE WALLS SHUDDER AND SWAY AS REINHARDT SHOUTS A COMMAND...
MAXIMILLIAN! PROGRAM THE SPACE PROBE! WE'LL USE THAT IF WE HAVE TO ABANDON THE CYGNUS!
AT LAST THE ASTEROIDS RUSH ON, DRAWN BY THE UNRELENTING GRAVITY OF THE BLACK HOLE. IN THE SILENCE THAT FOLLOWS, THE PALOMINO CREW STRUGGLE TOWARD THE PROBE SHIP...
HURRY, B.O.B.! GET US ACROSS! THOSE REACTORS ARE LEAKING HYDROGEN!

THE CATWALK HOLDS WHILE KATE FINISHES CROSSING. PIZER FOLLOWS SAFELY, BUT WHEN HOLLAND IS PART WAY OVER...
YEEEAH!
HOLLAND CRASHES INTO THE WALL ABOVE THE REACTOR, BUT HOLDS FAST TO THE CAT-WALK. IN AN INSTANT...
ALL RIGHT CAPTAIN! WE'LL GET YOU OUT!
THANK HEAVENS!
IN THE COMMAND TOWER, REINHARDT IS AWARE OF A NEW OMINOUS SOUND AS THE GRAVITY FORCE OF THE BLACK HOLE STRAINS THROUGH HIS SHIP!
IT'S ALL RIGHT, MAXMILLIAN! WE'LL MAKE IT! TO THE WORLD BEYOND! MY WORLD--AND EVERLASTING LIFE!
BUT IN THE POWER CENTER, ONE OF THE REACTORS COLLAPSES! THE SHIP SHUDDERS WITH THE IMPACT AS THE EXPLOSION RIPS OUT INTO SPACE...

ONLY $1.25 plus postage

Enter the WONDERFUL WORLD OF *AMAZING* LIVE

SEA-MONKEYS®

THE *REAL LIVE* FUN-PETS *YOU* GROW YOURSELF

It's **AMAZING!** Just add Sea-Monkey eggs to prepared water, look in the bowl and see **LIVE BABY SEA-MONKEYS** (Artemia) swimming around! Now simply **GROW** and **ENJOY** the most **ADORABLE,** entertaining pets you've ever owned!

SO EAGER TO PLEASE – THEY CAN EVEN BE "TRAINED"

WORLD-FAMOUS Sea-Monkeys are ***SO*** full of surprises you can't stop watching them. They swim, play, scoot, race and do comical tricks and stunts. So easy to grow even an 8-year old child can do so without help. Raise a Sea-Monkey family consisting of Mom, Dad and their babies, in an ordinary milk glass. Because they eat so little and are so clean, they hardly need any care although they **LOVE** attention. If **YOU** like pets, you will **LOVE** owning **SEA-MONKEYS!** Best of all, we show you how to make them appear to obey your commands, follow a beam of light, do loop-the-loops and even seem to dance when you play a record or tape.

SPECIAL:

With EVERY Sea-Monkey Kit we will include these valuable supplies: Sea-Monkey Growth Food; Feeding Spoon; Sea Plasma; a magnificent fully-illustrated Owners Manual of Sea-Monkey Care, Feeding, Raising, "Training" and even Breeding, AND our Famous GROWTH GUARANTEE – IN WRITING!

Sea-Monkey Aquarium **Dept. 96-L9**
200 Fifth Avenue
New York, N.Y. 10010

I can hardly wait to get my pet Sea-Monkeys! Please send my Kit(s) to me with all supplies and **GUARANTEE.** I enclose $1.25 plus 50¢ for postage and handling for each kit. I must be 100% satisfied or you will refund my money.

Send _____ Kit(s) I enclose ☐ Cash ☐ Check ☐ Money Order Total amount enclosed $_____
(No C.O.D. orders please)

Name _____

Address _____

City _____ State _____ Zip _____

☐ **RUSH THIS ORDER (add 50¢ for RUSH service)**

Foreign Orders (except Canada) – $3.00 each, U.S. Currency

MONEY-BACK GUARANTEE

Caricatures shown not intended to depict *Artemia*

Copyright © 1978 Transcience Corporation U.S. Patent No. 3,673,986

WITHOUT POWER, THE CYGNUS TUMBLES HELPLESSLY TOWARD THE BLACK HOLE--CAUGHT BY THE INCREDIBLE GRAVITY...

BUT AS THE GIANT ROBOT LEAVES THE CONTROL TOWER...

CRASH

HELP! YOU THERE! HELP ME! LISTEN! PLEASE LISTEN! SOMEBODY!
BUT REINHARDT'S SURGEONS HAVE DONE THEIR WORK TOO WELL! THE HUMANOIDS CAN ATTEND ONLY TO THEIR TASKS, AND THERE IS NO ONE TO ANSWER REINHARDT'S CRIES FOR HELP..

THE CYGNUS IS BREAKING UP AS THE PALOMINO CREW RACE TOWARD THE PROBE SHIP. THEY HAVE ALMOST REACHED THEIR GOAL. WHEN...
ZZZZPT!
MAXIMILLIAN!

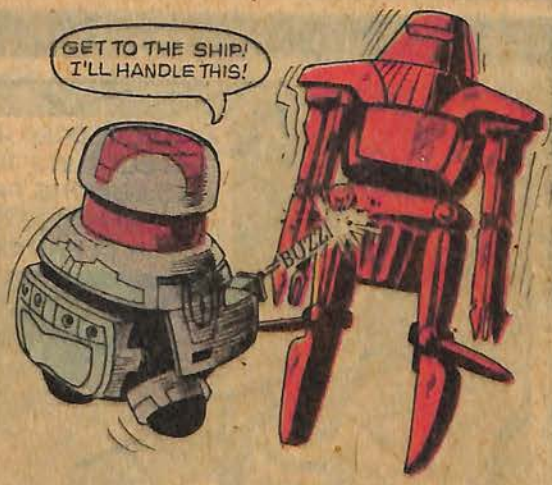
GET TO THE SHIP! I'LL HANDLE THIS!
BUZZZ

AT FIRST IT APPEARS THAT V.I.N.CENT. IS OUTMATCHED...

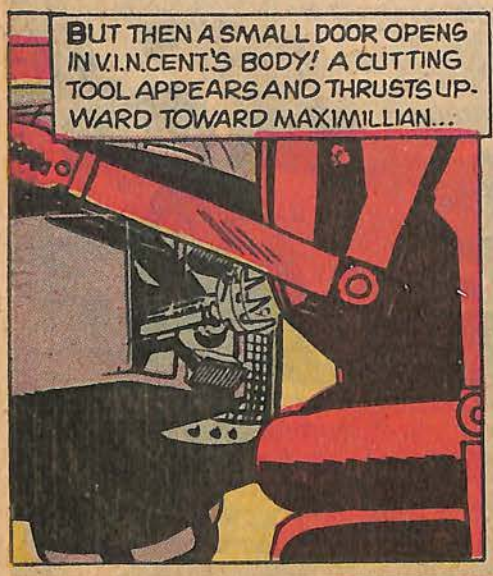
BUT THEN A SMALL DOOR OPENS IN V.I.N.CENT.'S BODY! A CUTTING TOOL APPEARS AND THRUSTS UPWARD TOWARD MAXIMILLIAN...

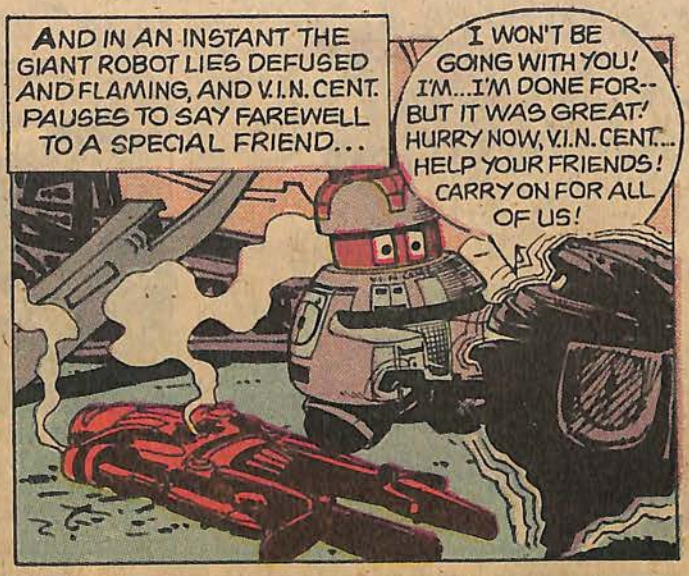
AND IN AN INSTANT THE GIANT ROBOT LIES DEFUSED AND FLAMING, AND V.I.N. CENT. PAUSES TO SAY FAREWELL TO A SPECIAL FRIEND...
I WON'T BE GOING WITH YOU! I'M...I'M DONE FOR-- BUT IT WAS GREAT! HURRY NOW, V.I.N. CENT.... HELP YOUR FRIENDS! CARRY ON FOR ALL OF US!

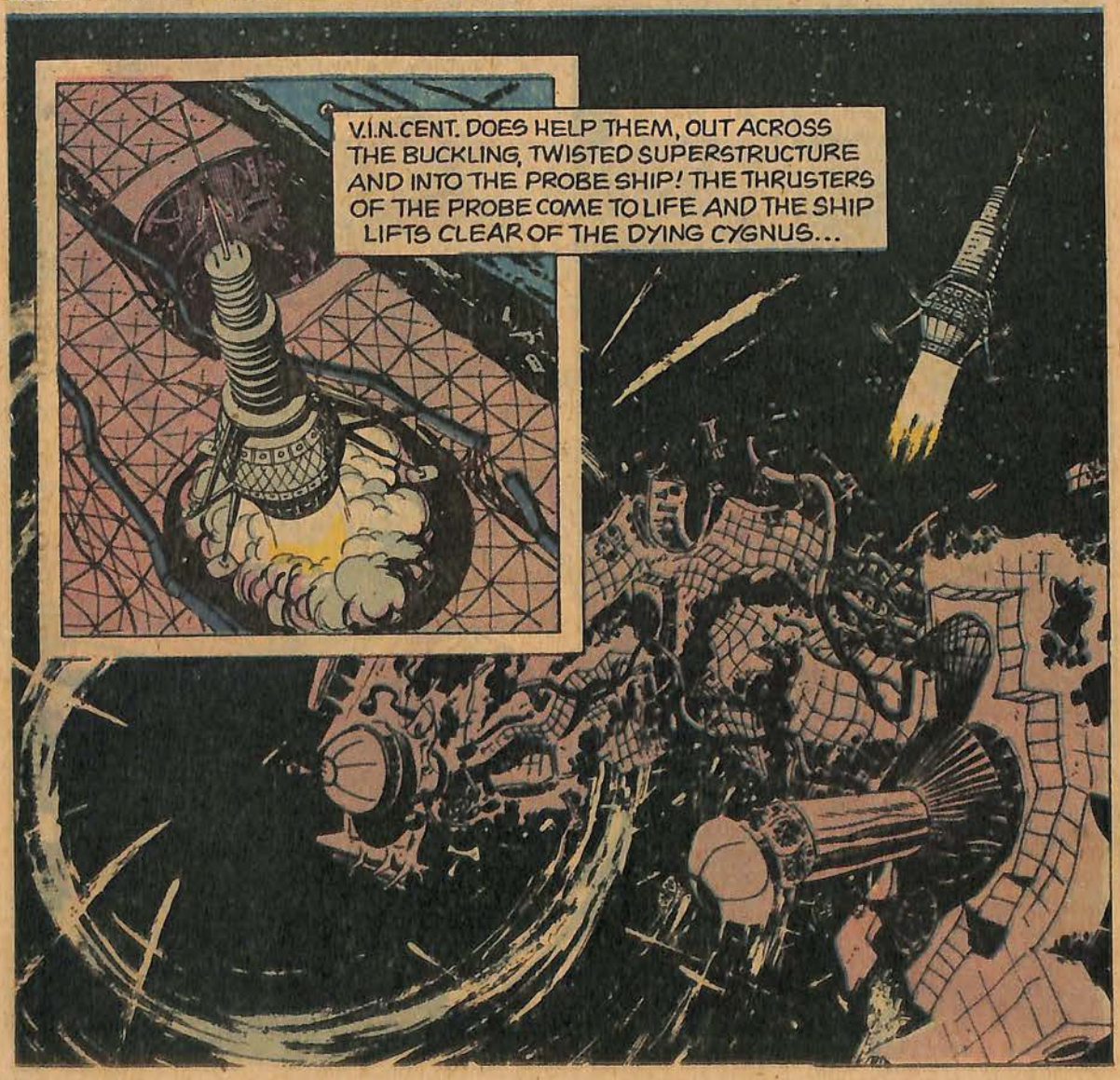
V.I.N.CENT. DOES HELP THEM, OUT ACROSS THE BUCKLING, TWISTED SUPERSTRUCTURE AND INTO THE PROBE SHIP! THE THRUSTERS OF THE PROBE COME TO LIFE AND THE SHIP LIFTS CLEAR OF THE DYING CYGNUS...

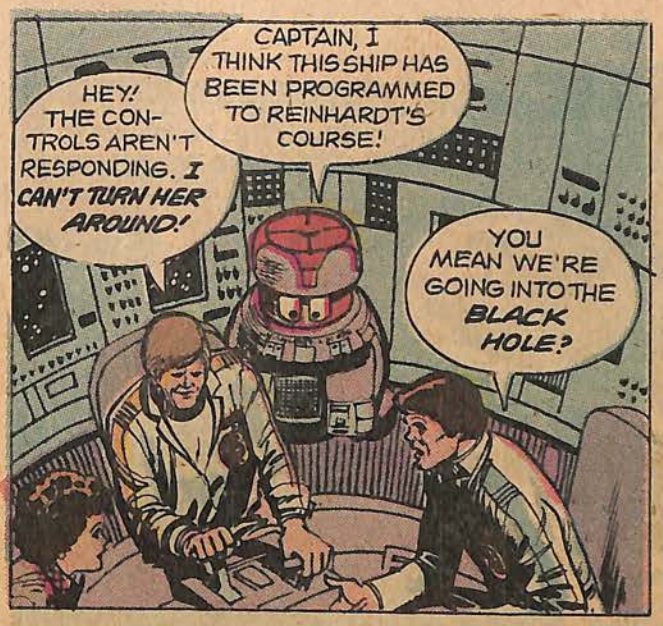

AND SO THE TINY CRAFT JOINS THE SPINNING ASTEROIDS...THE DEBRIS OF THE CYGNUS... THE HYDROGEN CLOUDS AND THE STAR PARTICLES...ALL THE THINGS THAT HAVE RUSHED INTO THE BLACK HOLE...

GRAVITY SEIZES THE SHIP AND ITS PASSENGERS...

STUNNED BY THE FORCES WHICH TEAR AT THEM, THE PALOMINO'S CREW APPEAR TO SLEEP...
AND WHILE THEY DO, THE SHIP FALLS TOWARD THE BLINDING CORE OF THE BLACK HOLE...

AND THEN...
WE'RE THROUGH! DAN! CHARLIE! WE'RE THROUGH!
WE'RE SAFE ON THE OTHER SIDE!

FUN FACTORY

DEPT G-1149
117 UNION STREET
PALISADES PARK, N.J. 07650

SATISFACTION GUARANTEED

SUPER GIFTS & GIMMICKS

TALKING TEETH
They walk, talk, clickety-clack and yackety-yak.
#255 $1.75

SWITCH ACTION COMB
Surprise friends when you pull out what looks like a heavy-duty Army Knife. Press the button and S-N-A-P out comes a metal comb.
#512 $2.50

SNAKE NUT CAN
They'll never suspect this can labeled "Mixed Nuts" because it even rattles! But when it's opened—UP pops a 30" snake.
#751 $1.95

SNAPPERS
Just drop or squeeze one of these "snappers" for an extra L-O-U-D explosion!
#223 $1.35

ATOMIC MINI-PISTOL —LOUDEST BANG!
Fires real blanks! Extra loud explosion! 2" long. Barrel opens to load, hammer cocks & fires when trigger is pulled. Ramrod included!
#306 $1.50
#305 Ammo-Pak 50¢

SECRET AGENT PEN
Great for writing "SECRET" messages.
#994 $1.50

BAG OF LAUGHS
Press the button and receive a recorded rollicking series of laughs.
#813 $4.95

PHONY ARM CAST
Use this real looking white plaster cast to win sympathy, look like a sports hero, or be excused from unpleasant tasks. This phony cast comes complete with arm sling. #755 $2.95

BUGGY ICE CUBES
#004 $1.25

JOY BUZZER #450
Wind it up... Wear it on your finger like a ring & give your friends the S-H-O-C-K of their life! $1.00

SNAPPING CHEWING GUM #904
$1.00

WHOOPEE CUSHION #814
$1.00

RED HOT PEPPER GUM #123
$1.00

EXPLODING PEN #664
$1.00

STINK LOADS #513
$1.00

DISAPPEARING INK #508
$1.00

SNEEZING POWDER #313
$1.00

ANY 4 FOR $3.00

TEN-IN-ONE-SCOPE #030
$1.50

VENUS FLY TRAP
The most unusual plant in the world! Eats flies, bugs, insects, even meat. Instructions & special soil included.
#202 $1.50

ANY 3 FOR $4.00

SKULL FLASHLITE #952
$1.50

MONEY MAKER
Insert a blank piece of paper into the machine... turn the knob... PRESTO... from the other side COMES A REAL DOLLAR BILL! Insert a dollar bill & see it change to a $5.00 or $10.00!
#750 $1.50

FREE HYPNO-COIN WITH 25 LESSONS IN HYPNOTISM
Hypnotise at a glance! Make people obey your commands, strengthen memory.
#250 $1.50

DOGGIE DOO #807
$1.50

BLACK SOAP #653
It looks like and ordinary bar of soap... But wait till they use it!!! The lather is a harmless black substance.
$1.00

FOAMING SUGAR #761
$1.00

WHOOPS #153
$1.00

INSTANT WORMS #685
$1.00

FAKE BEER #675
$1.00

PRANKS

#812
$1.00
Just a few drops on your skin... It works like you're really bleeding. Absolutely safe. Large tube.

BLOODY MESS SOAP #695
$1.00

SMOKE CLOUDS #222
$1.00
Just light one and thick clouds rise to the ceiling. Watch them fill the room! Used for magic tricks, signaling, etc.

MINI SPY CAMERA
Take secret or regular pictures. Precision ground lens. Takes clear close-up or distant pictures. Ten pictures per roll.
#007 $1.75
#008 20 shots $1.00

POCKET SPY SCOPE
Pen-sized 8 power telescope spots objects blocks away. Great for watching sports, girls, spying. Power lens optically ground to view every detail.
#425 $1.75

X-RAY SPECS
An amazing illusion! Apparently see thru bones, thru skin, thru clothes, etc. Thrill and embarrass your friends.
#655 $1.25

SECRET BOOK SAFE
Looks like real book but opens to reveal combination lock safe.
#660 $1.95

MYSTERY LIGHT BULB
This bulb, when held in hand, lights whenever desired. A spectator can NOT make it light unless he knows the secret.
#143 $2.25

THROW YOUR VOICE!
Trick family and friends alike. Appear to throw your voice into desks, under beds, out of pets, from behind doors... FREE with NEW "Professional Secrets" Guidebook.
#612 $1.25

SPUD GUN
New, Fast action gun that shoots potato pellets as far as 50 feet! More than 300 shots from a single potato. Absolutely harmless. #300 $1.50

WEREWOLF MASK
#264 $3.00

ARMY MEDALS
#906 $1.00

FUN FACTORY DEPT G-1149
117 UNION ST. • PALISADES PARK, N.J. 07650
IF NOT 100% SATISFIED, I MAY RETURN ANY PART OF MY PURCHASE FOR FULL REFUND OF PURCHASING PRICE.

FREE FUN CATALOG WITH EVERY ORDER

Item No.	How Many	Price Each	Total

No C.O.D.'s Please!
Canadian orders add 25c
Use other paper if necessary

Post & hdlg. .45c
TOTAL ENCLOSED

NAME _____ AGE _____ (print)
ADDRESS _____
CITY _____ STATE _____ ZIP _____

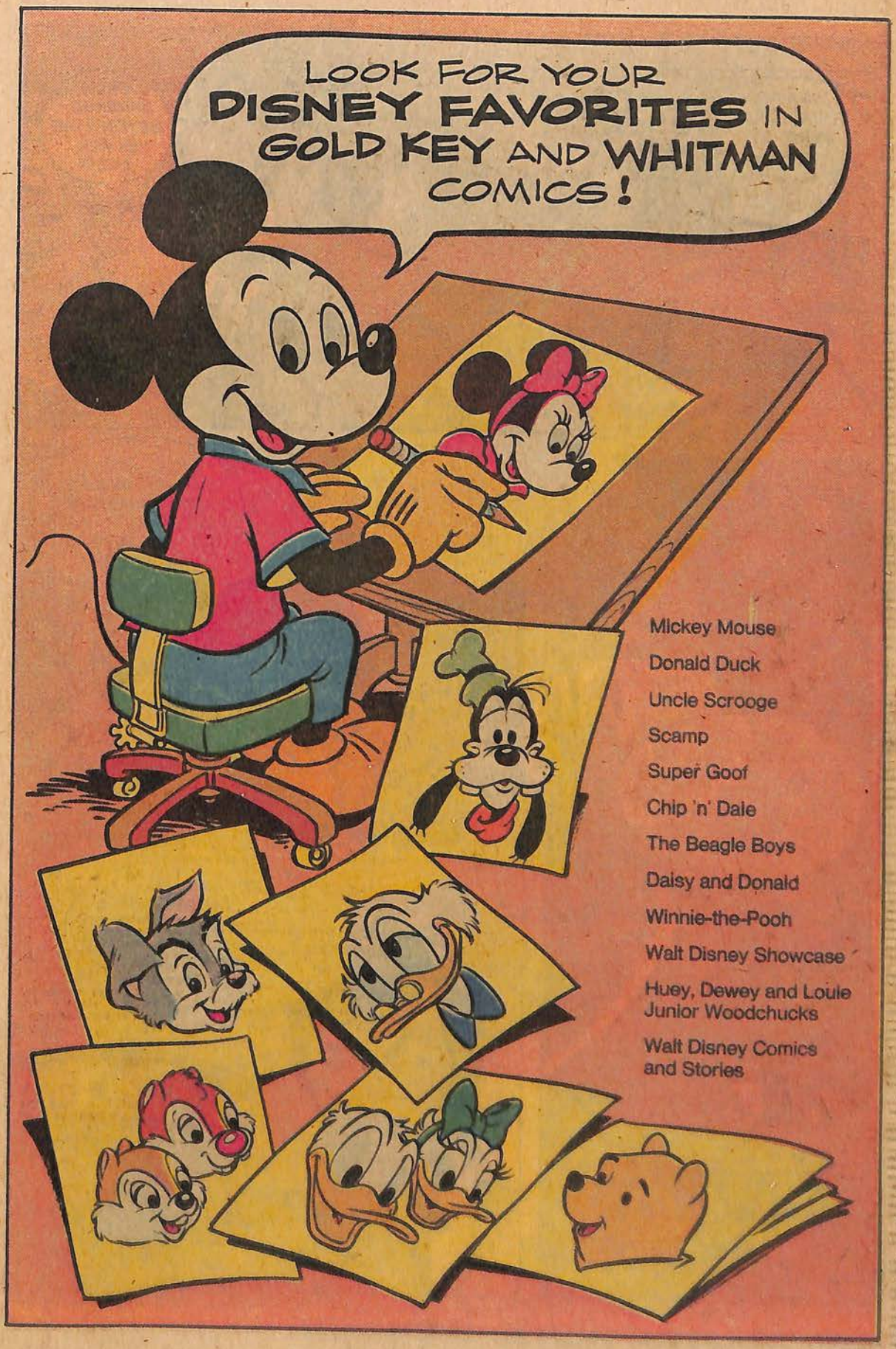
LOOK FOR YOUR
DISNEY FAVORITES IN
GOLD KEY AND WHITMAN
COMICS!
Mickey Mouse
Donald Duck
Uncle Scrooge
Scamp
Super Goof
Chip 'n' Dale
The Beagle Boys
Daisy and Donald
Winnie-the-Pooh
Walt Disney Showcase
Huey, Dewey and Louie
Junior Woodchucks
Walt Disney Comics
and Stories

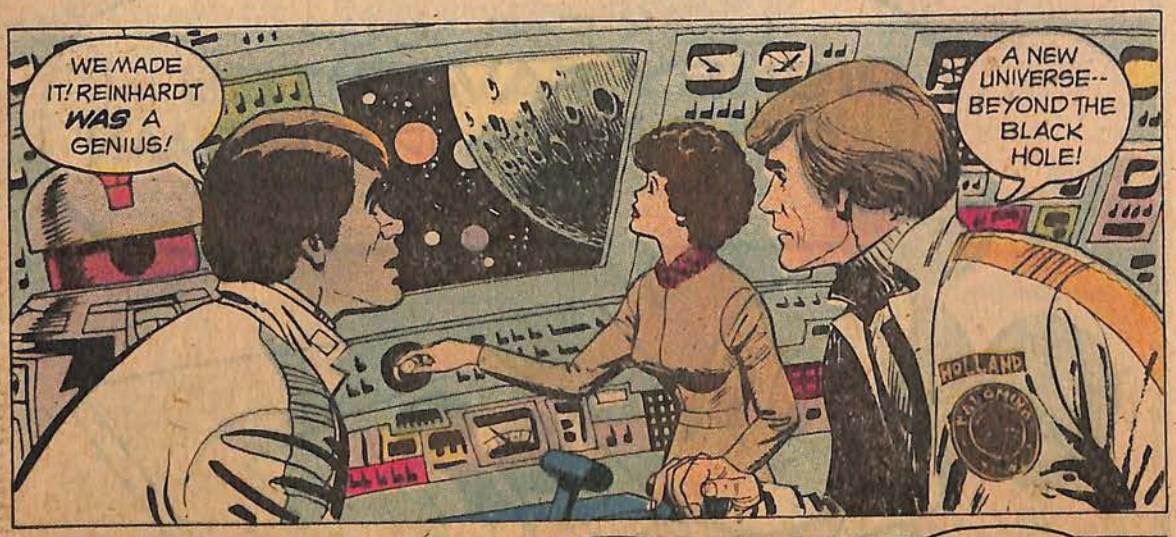
WE MADE IT! REINHARDT WAS A GENIUS!
A NEW UNIVERSE-- BEYOND THE BLACK HOLE!
HOLLAND

WHAT DID REINHARDT CALL IT? A PLACE SUSPENDED IN TIME--WHERE THE LAWS OF NATURE NO LONGER APPLY--AND THERE IS NO DEATH!

OH, DAN! COULD THAT BE TRUE? IT'S TERRIBLE! DREADFUL! ISN'T THERE ANY WAY WE CAN...WELL, GET BACK?
BACK THROUGH THE BLACK HOLE? TO OUR OWN UNIVERSE? I GUESS EVEN WITHOUT HANS REINHARDT, WE CAN TRY!

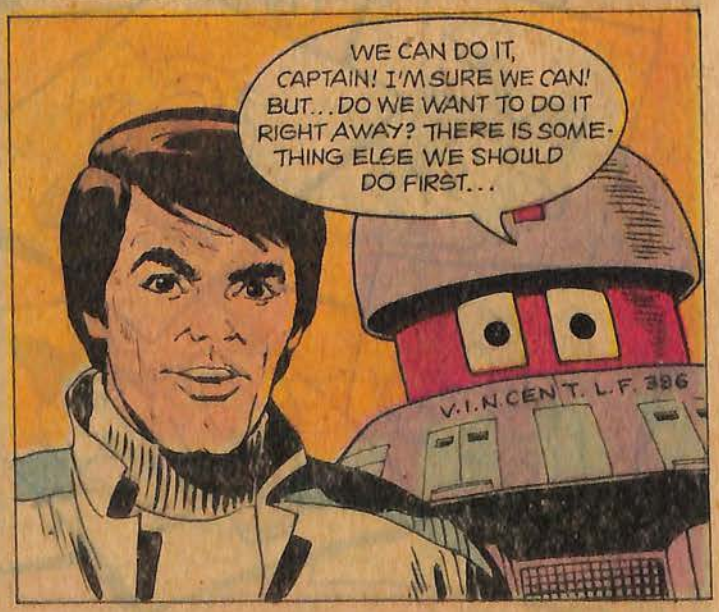
WE CAN DO IT, CAPTAIN! I'M SURE WE CAN! BUT...DO WE WANT TO DO IT RIGHT AWAY? THERE IS SOMETHING ELSE WE SHOULD DO FIRST...
V.I.N.CENT. L.F. 386

NEXT ISSUE—BEYOND THE BLACK HOLE!

132 PC. ROMAN SOLDIERS SET

$2.50

2 COMPLETE ROMAN ARMIES! Every piece of molded plastic—each on its own base. Two complete armies, one in solid blue, one in solid yellow. Fight again the battles of the old Roman Civil War—Roman against Roman! Or mount your own attack against a town or city.

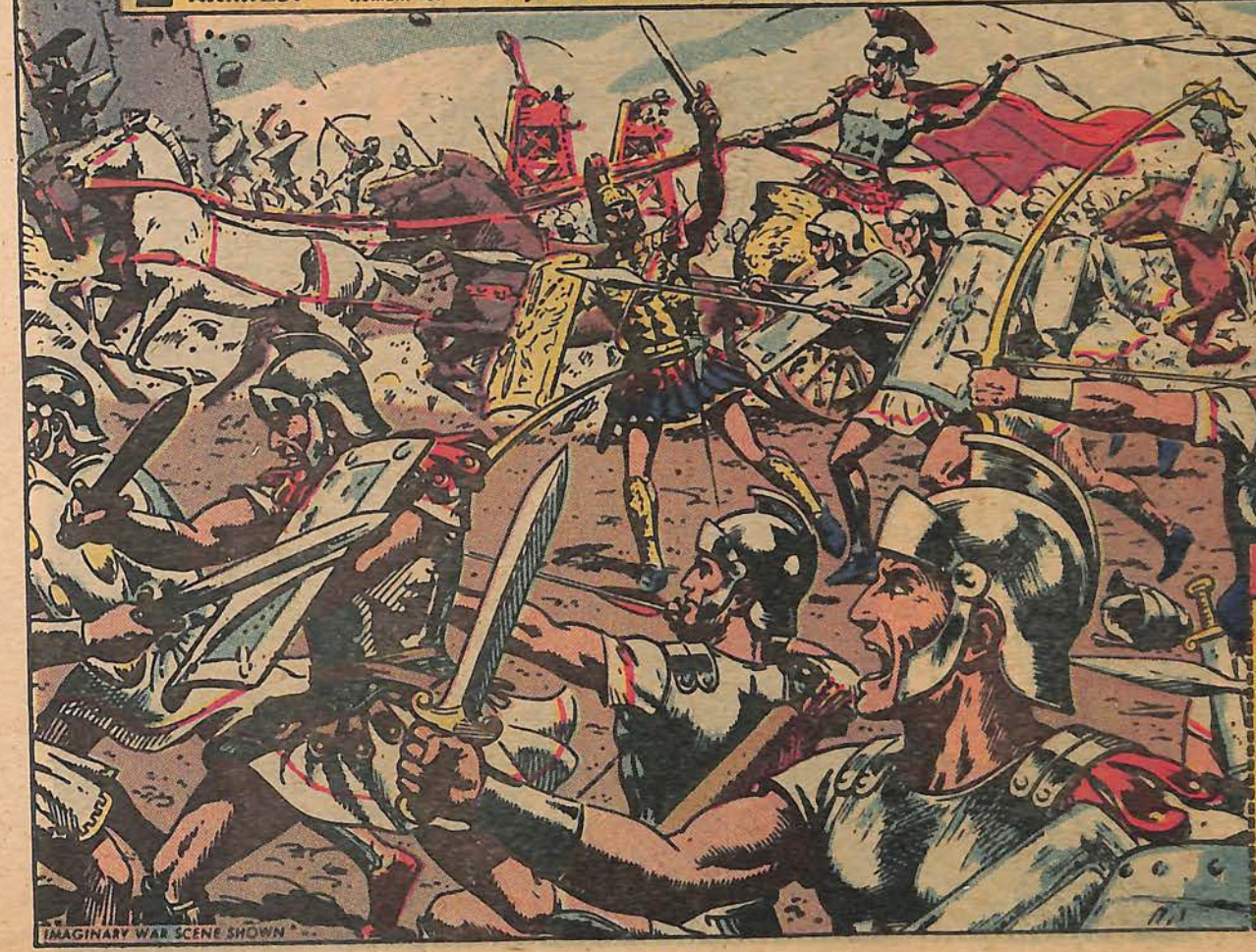

IMAGINARY WAR SCENE SHOWN

Here is what you get:

- 4 Generals—Mounted
- 24 Cavalrymen—with Spears & Armor
- 4 Cavalrymen with banners
- 16 Spearmen with Shields
- 16 Archers with bows
- 16 Slingers
- 4 Chariots with drivers
- 4 Working Catapults
- 16 Pieces of ammunition (harmless) for catapult
- 24 Foot soldiers with broadswords and shields
- 4 Buglers

RUSH COUPON TODAY

Lucky Products, Inc. No C.O.D.'s
P.O. Box 720597, Atlanta, GA 30328

Here's my $2.50. Rush 132 piece ROMAN SOLDIERS set to me. If not satisfied I may return merchandise for full refund!

No Canadian or foreign orders.
Allow 4-6 weeks for delivery. Dept. R06-14

Name _____

Address _____

City _____ Zip _____ State _____

© Lucky Products, Inc. 1978

SAVE!

CHILDRENS 12"LP RECORD CLASSICS

Order 1 · $4.95
Order 3 · $9.95 (Save $5.10)

© WARNER BROS. CARTOONS, INC

1 L6957 — BUGS BUNNY AND HIS FRIENDS — three stories featuring BUGS, ELMER FUDD, DAFFY DUCK, PORKY PIG and others—BOZO AT THE CIRCUS — the original all time classic of children's records.

© WARNER BROS. CARTOONS, INC

2 L6958 — TWEETY PIE — two stories with TWEETY and SYLVESTER THE CAT — TEENA THE LAUGHING HYENA and HOW THE FIRE ENGINE GOT ITS SIREN — two original fun stories.

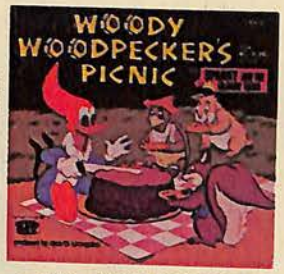

© WALTER LANTZ PRODUCTIONS, INC.

3 L6961 — WOODY WOODPECKER'S PICNIC — famous Walter Lantz cartoon character takes animal friends on a picnic — SPARKY AND THE TALKING TRAIN — a little boy's love for trains leads to an exciting adventure.

© WARNER BROS. CARTOONS, INC

4 L6962 — BUGS BUNNY AND THE TORTOISE — BUGS has a race with a tortoise with a surprise ending — BOZO AND HIS ROCKET SHIP — the original BOZO goes on a trip to foreign lands.

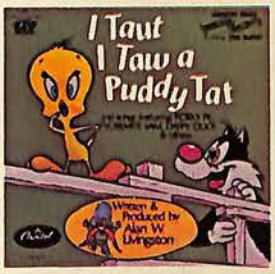

© WARNER BROS. CARTOONS, INC

5 L6963 — I TAUT I TAW A PUDDY TAT AND OTHER SONGS with TWEETY, DAFFY DUCK, YOSEMITE SAM, PORKY PIG, and BOZO.

© WALT DISNEY PRODUCTIONS

6 L6986 — WALT DISNEY'S TALES OF UNCLE REMUS — from the Disney motion picture, "Song Of The South," with original cast — TICKETY TOCK — an alarm clock learns how to tell time.

© WALT DISNEY PRODUCTIONS

7 L6987 — WALT DISNEY'S LITTLE TOOT — from the motion picture, "Melody Time." Also includes Disney's THREE ORPHAN KITTENS — BOZO AND THE BIRDS — the original BOZO goes up in the air to meet the various birds.

© WARNER BROS. CARTOONS, INC

8 L6988 — BUGS BUNNY IN STORYLAND — BUGS visits famous fairy tale characters — BOZO AT THE DOG SHOW — the original BOZO talks to dogs in a humorous and educational way.

9

ORIGINAL CB STYLE

5 TRANSISTORS — SOLID STATE

Walkie Talkie Transceiver

6 Transistors Full Circuit AM Radio
Transmits & Receives Channel 14 (27.125 MHZ)
No License Required

$14.95

Recommended for Children Ages 8 & Up

STAR★COM

10

5 TRANSISTORS
BATTERY POWERED

$14.95

WALKIE TALKIE & BULL HORN COMBINATION

Transmits & Receives Channel 14 (27.125 MHZ)
No License Required

DESIGN PATENT PENDING

Recommended for Children Ages 8 & Up

ORDER DIRECT AND SAVE!

UNITED MAIL MART P.O. BOX 1482 BEVERLY HILLS, CALIFORNIA 90213

Please make Check or Money Order payable to:

UNITED MAIL MART
P.O. BOX 1482
BEVERLY HILLS, CA 90213

Please print:

Name _____ Age _____
Address _____
City _____ State _____ Zip _____

Price includes shipping and handling. California residents add 6% Sales Tax. Allow 4-6 weeks delivery.

Enclosed: ☐ Cash ☐ Check ☐ Money Order
☐ Charge to my MASTERCHARGE
☐ Charge to my BANKAMERICARD/VISA

for $ _____

Account No. _____
Expiration Date: _____
Signature _____
All Charge orders must be signed

PLEASE CHECK ALBUMS DESIRED AND QUANTITY

Price per album $4.95	Any three albums $9.95		
1 ☐ ___	2 ☐ ___	3 ☐ ___	4 ☐ ___
5 ☐ ___	6 ☐ ___	7 ☐ ___	8 ☐ ___
9 ☐ ___	10 ☐ ___		

TOTAL _____

When your mom buys delicious Winter Olympic bananas

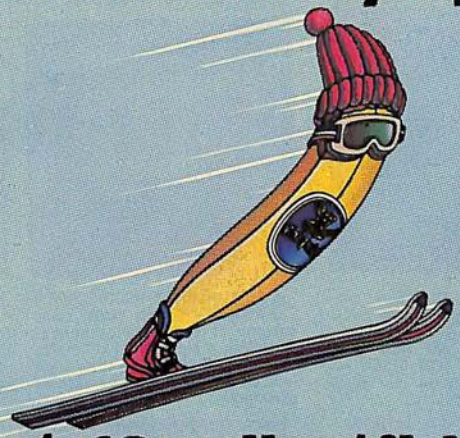

you get 16 collectible stickers.

Next time your mom brings home good tasting, nutritious Chiquita® bananas, be sure she brings home free Winter Olympic stickers for you. Each bunch of bananas with the blue Chiquita banana sticker also has an Olympic sticker. 16 stickers in all, featuring the Official Winter Olympic symbols and mascot. And there's a free collector's card, too. It's specially designed to hold and display the full set of Olympic event stickers. Have mom pick one up at the Chiquita banana Winter Olympic display at your grocery store. And save this ad to help you keep track of the stickers as you collect and trade them.

You can also get a stuffed toy raccoon. It's the official mascot of the Winter Games and a great Olympic playmate. The raccoon is 14" high and specially priced at $2.50. Purchase of this mascot includes a contribution by Chiquita Brands, to help support the 1980 Winter Olympics.

Send check or money order with your name and address to...

Chiquita Brands, Inc.
"Official Banana Supplier
1980 Winter Olympics"
P.O. Box 2703
Reidsville, North Carolina 27322

Allow six weeks for delivery.

Chiquita® is a registered trademark of United Brands Company